Organigramm Pflegewohnheim St. Christophorus

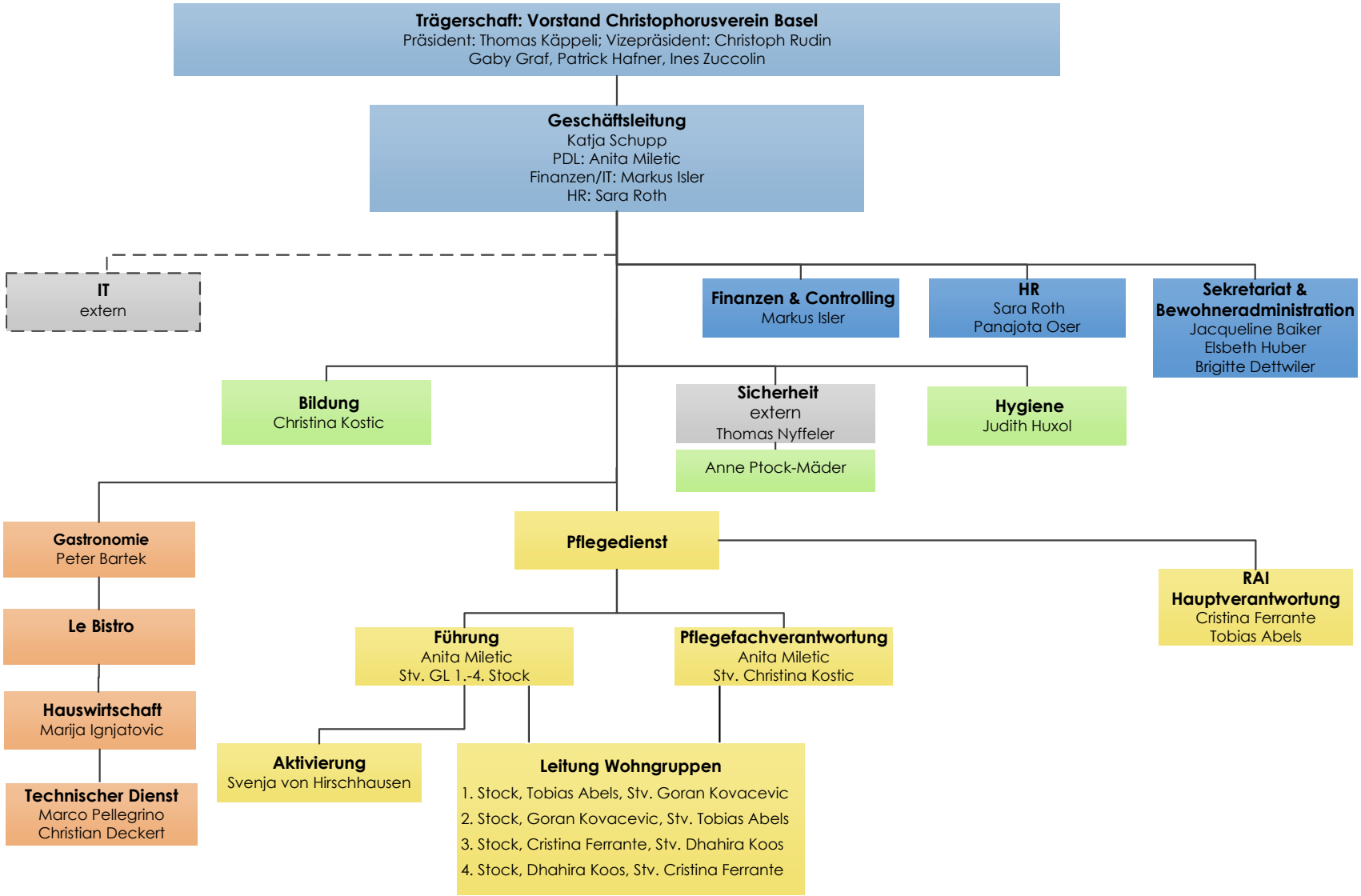

Stand 08.12.2025